

UNIVERSITY COLLEGE OF ENGINEERING PANRUTI
CHENNAI KUMBAKONAM HIGHWAY
PANNIKANKUPPAM, PANRUTI -607106

MANDATORY DISCLOSURE (2025-26)

1. Name of the Institution and Address : University College of Engineering Panruti
(A Constituent College of Anna University Chennai)
Chennai Kumbakonam Highway,
Pannikankuppam, Panruti, Tamilnadu – 607106.
2. Phone number with STD code : 04142 – 241000, 241001
3. Fax number with STD code : 04142 – 241000
4. Email id : deanpanrui@annauniv.edu
5. Academic hours of the Institution : 9.00 am – 5.00 pm
6. Office hours of the Institution : 9.00 am – 5.00 pm
7. Nearest Railway station : Panruti
8. Nearest Airport : Chennai
9. Type of the Institution : Government
10. Name of the affiliating University : Anna University
11. Address of the affiliating University : Sardar Patel Road, Chennai – 600
025 Website : www.annauniv.edu
12. **Name of the Principal /** : Dr. S.Muthukumaran
Exact Designation : Dean i/c
Phone number with STD Code : 04142 -241000,
241001 Email : dean@ucep.edu.in
Highest Degree : Ph.D
Field of Specialization : Manufacturing Engineering

13. Organizational Chart:

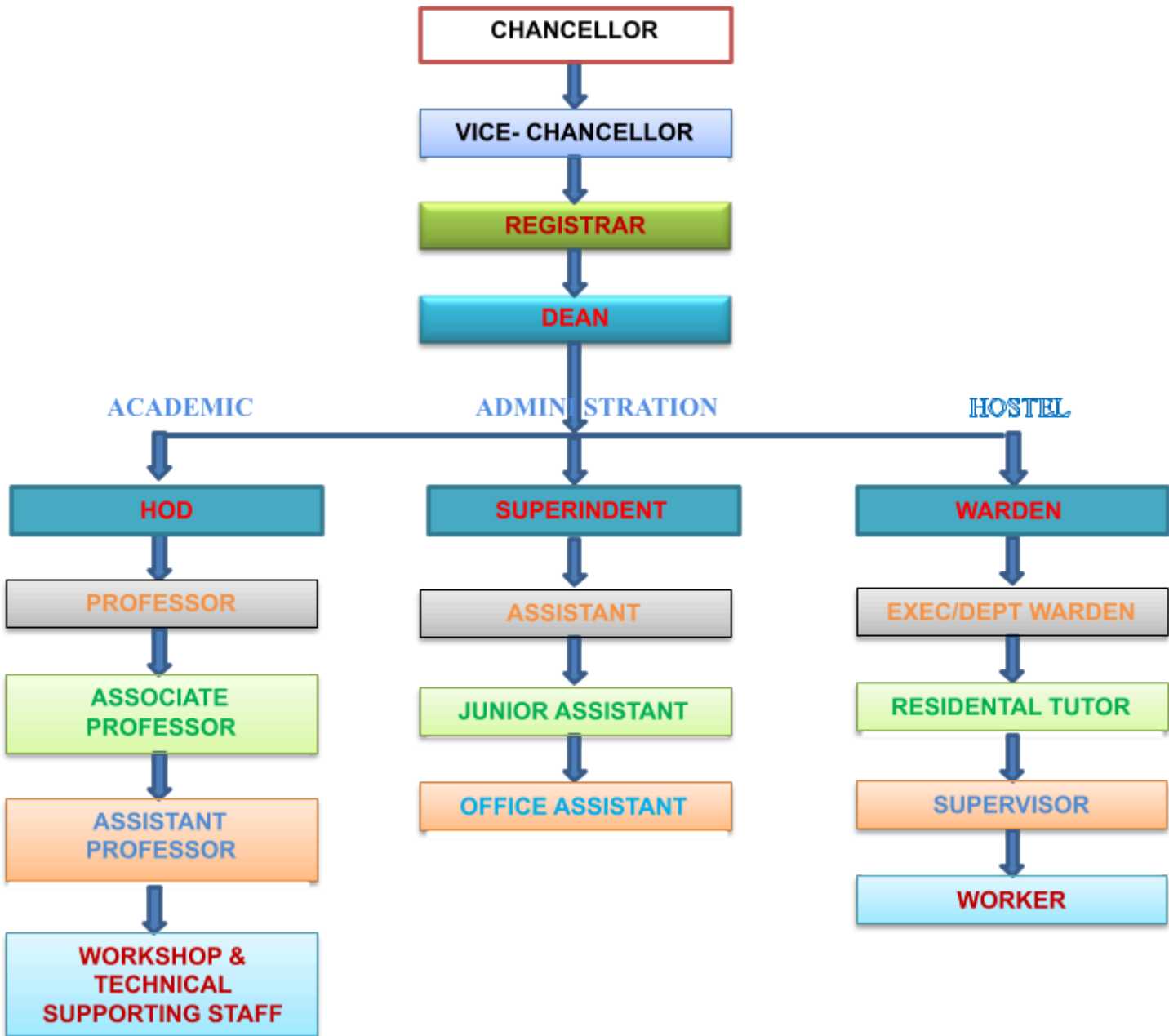

14. Administration :

S.No	Name of the Member	Role
1	Dr.P.Shankar,I.A.S,Secretary to Government, Higher Education Department, Government of Tamil Nadu Dr.S.Visakan, I.A.S., Commissioner of Technical Education Dr.B.T.N. Sridhar, Professor Dept. of Aerospace Engineering, MIT Campus Anna University, Chennai	Convenor Committee
2	Prof.Dr.V.Kumaresan	Registrar i/c
3	Dr.R.Ramesh	DIRECTOR (CCC)
4	Dr. S.Muthukumaran	DEAN i/c
5	Dr.P.Suresh Kumar	HOD/CIVIL
6	Dr.S.Sivanesh	HOD/CSE
7	Dr.A.Uma Maheswari	HOD/ECE
8	Dr.S.P.Mangaiyarkarasi	HOD/EEE
9	Dr.D,Mala	HOD/MECH
10	Dr.V.Usha	HOD/S&H

15. Student feedback mechanism on Institutional Governance / faculty performance: YES

16. Grievance redressal mechanism for faculty, staff and students

S. No	Name, Designation & Address	Category	Telephone Numbers	Email Id
1	Dr.S.Muthukumaran	Chair Person	9486830689	mkumaran.auttpc@gmail.com
2.	Dr.P. Suresh Kumar, Professor/HOD Civil	Member 1	9487920989	erpsuresh@rediffmail.com
3.	Mrs. Samundeeswari, Assistant Professor, Civil Engineering	Member 2	9443020269	rsamundeeswari@yahoo.co.in
4.	Dr.D. Muruganandam Assistant Professor (Sl.Gr) /CSE	Member 3	9786020742	voli.murugan@yahoo.com
4.	K.Mathesh Kumar	Student Member	8438914133	Mathesh2007@gmail.com

17. List of Coordinators

Coordinator	Name of the Faculty
NSS Co-Ordinator's	Dr.Mala D
	Dr.Harihararan G
SC / ST Cell Co-Ordinator	Dr.Muruganandam D
Alumni Association Co-Ordinator	Dr.Senthil Kumar A
I Year Co-Ordinator	Dr.Thamilmagal R
Tamil Mandram Co-Ordinator	Dr.Rajalakshmi S
Placement Co-Ordinator& ICC cell	Dr.Ramachandran A
Cultural Co-Ordinator	Dr.Reyan Baig H
Entrepreneurship Development Cell	Dr.Sathish Babu P
Academic Co-Ordinator	Dr.Mangaiyarkarasi S P
Exam Cell Co-Ordinator's	Dr.Mala D
Health Center Co-Ordinator	Dr.Usha V
Logistics Co-Ordinator	Dr.Rajmohan K
Woman Empowerment Cell Co-Ordinator	Dr.Uma Maheswari A
Network System Administrator	Dr.Muruganandam D
Website Coordinator	Dr.Ramachandran A
Sports Co- Ordinator	Dr.Sivakarthish P
Student Grievances Cell -Girls	Dr.Ayshwarya Lakshmi S
Student Grievances Cell -Boys	Dr.Sivakarthish P
Library Coordinator	Dr.R.J. Kavitha
Innovation Cell Coordinator	Dr.Sathish Babu P
Estate Officer	Dr. Suresh Kumar P
NSO Coordinator	Dr.Sivakarthish P
AICTE Coordinator	Dr.Ramachandran A

ADMISSION RESULTS ANALYSIS AND PLACEMENT DETAILS
DEPARTMENT OF SCIENCE AND HUMANITIES

Course	DEPARTMENT OF SCIENCE AND HUMANITIES					
Level	B.E – FIRST YEAR					
	ADMISSION DETAILS					
Ist year approved by council	Academic Year					
	2023-24		2024-25		2025-26	
Year wise Sanctioned Intake	360		360		330	
Admitted Student Strength	226		245		253	
	RESULT ANALYSIS					
% of Students Passed	NOV/DEC	APR/MAY	NOV/DEC	APR/MAY	NOV/DEC	APR/MAY
	16.66	18.91	34.16	20.16	22.31	–
	PLACEMENT DETAILS					
Students Placed	-	–	–	–	–	-
Average Pay Package, Rs./year	–	–	–	–	–	–

DEPARTMENT OF CIVIL ENGINEERING

Course	CIVIL ENGINEERING (ENGLISH MEDIUM)					
Level	B.E – CIVIL ENGINEERING (E M)					
	ADMISSION DETAILS					
Student approved by council (Ist Year & Lateral Entry)	Academic Year					
	2023-24		2024-25		2025-26	
Year wise Sanctioned Intake	60+6		60+6		30+3	
Admitted Student Strength	23+7		29+2		21+2	
	RESULT ANALYSIS					
Session	NOV/DEC	APR/MAY	NOV/DEC	APR/MAY	NOV/DEC	APR/MAY
% of Students Passed (II-IV Year)	70.13	49.67	65.2	41.8	30.30	
	PLACEMENT DETAILS					
Students Placed	9		16		3	
Average Pay Package, Rs./year	3.5 LPA		3.5 LPA		3.75 LPA	

Course	CIVIL ENGINEERING (TAMIL MEDIUM)					
Level	B.E – CIVIL ENGINEERING (TM)					
ADMISSION DETAILS						
Student approved by council (Ist Year & Lateral Entry)	Academic Year					
	2023-24	2024-25		2025-26		
Year wise Sanctioned Intake	60+6	60+6		30+3		
Admitted Student Strength	11+1	12+1		18+2		
RESULT ANALYSIS						
Session	NOV/DEC	APR/MAY	NOV/DEC	APR/MAY	NOV/DEC	APR/MAY
% of Students Passed (II-IV Year)	84.9	63.3	42.72	49.7	35.67	–
PLACEMENT DETAILS						
Students Placed	04	04		02		
Average Pay Package, Rs./year	3LPA	3.5LPA		3.75LPA		

DEPARTMENT OF COMPUTER SCIENCE ENGINEERING

Course	<u>COMPUTER SCIENCE ENGINEERING</u>					
Level	B.E – <u>COMPUTER SCIENCE ENGINEERING</u>					
ADMISSION DETAILS						
Student approved by council (Ist Year & Lateral Entry)	Academic Year					
	2023-24	2024-25		2025-26		
Year wise Sanctioned Intake	60+6	60+6		30+3		
Admitted Student Strength	54+8	54+5		50+4		
RESULT ANALYSIS						
Session	NOV/DEC	APR/MAY	NOV/DEC	APR/MAY	NOV/DEC	APR/MAY
% of Students Passed (II-IV Year)	62.55	77.36	70.11	81.35	74.58	–
PLACEMENT DETAILS						
Students Placed	27	19		9		
Average Pay Package, Rs./year	3 LPA	3.5LPA		4 LPA		

DEPARTMENT OF ELECTRICAL AND ELECTRONICS ENGINEERING

Course	<u>ELECTRICAL AND ELECTRONICS ENGINEERING</u>					
Level	B.E – <u>ELECTRICAL AND ELECTRONICS ENGINEERING</u>					
ADMISSION DETAILS						
Student approved by council (Ist Year & Lateral Entry)	Academic Year					
	2023-24		2024-25		2025-26	
Year wise Sanctioned Intake	60+6		60+6		30+3	
Admitted Student Strength	52+15		47+10		51+3	
RESULT ANALYSIS						
Session	NOV/DEC	APR/MAY	NOV/DEC	APR/MAY	NOV/DEC	APR/MAY
% of Students Passed (II-IV Year)	21.14	37.93	64.84	46.28	34.90	–
PLACEMENT DETAILS						
Students Placed	21		30		8	
Average Pay Package, Rs./year	3 LPA		3.5 LPA		3.75 LPA	

DEPARTMENT OF ELECTRONICS AND COMMUNICATION ENGINEERING

Course	<u>ELECTRONICS AND COMMUNICATION ENGINEERING</u>					
Level	B.E – <u>ELECTRONICS AND COMMUNICATION ENGINEERING</u>					
ADMISSION DETAILS						
Student approved by council (Ist Year & Lateral Entry)	Academic Year					
	2023-24		2024-25		2025-26	
Year wise Sanctioned Intake	60+6		60+6		30+3	
Admitted Student Strength	51+6		53+3		50+4	
RESULT ANALYSIS						
Session	NOV/DEC	APR/MAY	NOV/DEC	APR/MAY	NOV/DEC	APR/MAY
% of Students Passed (II-IV Year)	34.14	45.6	35.81	60.81	52.31	–
PLACEMENT DETAILS						
Students Placed	16		21		10	
Average Pay Package, Rs./year	3.5LPA		3.75 LPA		4 LPA	

DEPARTMENT OF MECHANICAL ENGINEERING

Course	<u>MECHANICAL ENGINEERING (ENGLISH MEDIUM)</u>					
Level	B.E – <u>MECHANICAL ENGINEERING (ENGLISH MEDIUM)</u>					
ADMISSION DETAILS						
Student approved by council (Ist Year & Lateral Entry)	Academic Year					
	2023-24		2024-25		2025-26	
Year wise Sanctioned Intake	60+6		60+6		30+3	
Admitted Student Strength	30+14		37+5		45+7	
RESULT ANALYSIS						
Session	NOV/DEC	APR/MAY	NOV/DEC	APR/MAY	NOV/DEC	APR/MAY
% of Students Passed (II-IV Year)	21.33	36.92	37.13	47.25	59.94	–
PLACEMENT DETAILS						
Students Placed	22		18		03	
Average Pay Package, Rs./year	3 LPA		3.5 LPA		3.75LPA	

Course	<u>MECHANICAL ENGINEERING (TAMIL MEDIUM)</u>					
Level	B.E – <u>MECHANICAL ENGINEERING (TAMIL MEDIUM)</u>					
ADMISSION DETAILS						
Student approved by council (Ist Year & Lateral Entry)	Academic Year					
	2023-24		2024-25		2025-26	
Year wise Sanctioned Intake	60+6		60+6		30+3	
Admitted Student Strength	5+0		13+0		18+0	
RESULT ANALYSIS						
Session	NOV/DEC	APR/MAY	NOV/DEC	APR/MAY	NOV/DEC	APR/MAY
% of Students Passed (II-IV Year)	11.12	18.23	17.26	33.24	55.85	–
PLACEMENT DETAILS						
Students Placed	02		02		02	
Average Pay Package, Rs./year	3 LPA		3.5 LPA		3.75LPA	

14. INFRASTRUCTURE INFORMATION

	Classroom / Tutorial Room facilities	: Yes
	Laboratory details	: Yes
	Computer Centre facilities	: Yes
	Library facilities	: Yes
	Seminar Halls	: Yes
	Cafeteria	: Yes
	Indoor Sports facilities	: Yes
	Outdoor Sports facilities	: Yes
	Gymnasium facilities	: No
	Facilities for disabled	: Yes
15.	Boys Hostel	: Yes
	Girls Hostel	: Yes
	Medical & Other facilities at Hostel	: Yes
16.	Academic Sessions Examination system, Year / Semester	: Semester Pattern : End Semester Exams
17.	Counseling / Monitoring Career Counseling Medical facilities Student Insurance Students Activity Body	: Yes : Yes : Yes : Yes : Yes
18.	Cultural activities Sports activities Literary activities Magazine / Newsletter Technical activities / Tech Fest	: Yes : Yes : Yes : Yes : Yes
	Industrial Visits / Tours Alumni activities	: Yes : Yes
19.	Name of the Information officer for RTI	: Dr.S.Muthukumaran
	Designation	: Dean
	Phone number with STD Code	: 04142 241000,241001
	Email	: deanpanruti@annauniv.edu.in