



UNIVERSITY COLLEGE OF ENGINEERING PANRUTI
CHENNAI KUMBAKONAM HIGHWAY
PANNIKANKUPPAM, PANRUTI -607106

MANDATORY DISCLOSURE (2021-22)

1. Name of the Institution and Address : University College of Engineering Panruti
(A Constituent College of Anna University Chennai)
Chennai Kumbakonam Highway,
Pannikankuppam, Panruti, Tamilnadu – 607106.
2. Phone number with STD code : 04142 – 241000, 241001
3. Fax number with STD code : 04142 – 241000
4. Email id : deanpanrui@annauniv.edu
5. Academic hours of the Institution : 9.00 am – 5.00 pm
6. Office hours of the Institution : 9.00 am – 5.00 pm
7. Nearest Railway station : Panruti
8. Nearest Airport : Chennai
9. Type of the Institution : Government
10. Name of the affiliating University : Anna University
11. Address of the affiliating University : Sardar Patel Road, Chennai – 600 025
Website : www.annauniv.edu
12. **Name of the Principal /** : Dr. S.Muthukumaran
Exact Designation : Dean i/c
Phone number with STD Code : 04142 -241000, 241001
Email : dean@ucep.edu.in
Highest Degree : Ph.D
Field of Specialization : Manufacturing Engineering

13. Organizational Chart:

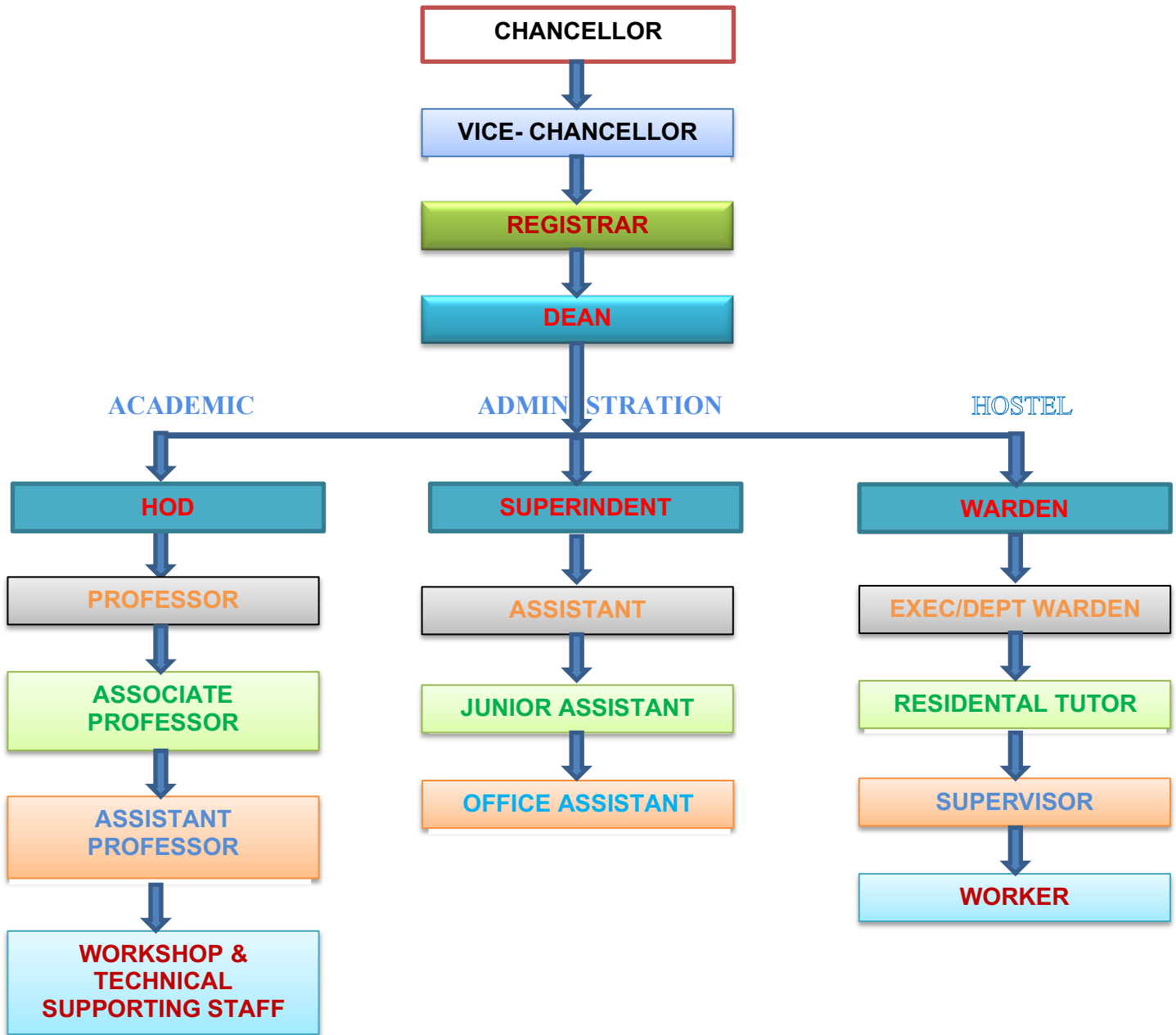

14. Administration :

S.No	Name of the Member	Role
1	Dr.R.Velraj	VICE CHANCELLOR
2	Dr.G.Ravikumar	REGISTRAR I/C
3	Dr.P.Hariharan	DIRECTOR (CCC)
4	Dr. S.Muthukumaran	DEAN I/C
5	Mrs.M.V.V .Thirumurugapoiyamozi	HOD/CIVIL
6	Dr.S.Ayswaryalakshmi	HOD/CSE
7	Dr.G.Nivetha	HOD/ECE
8	Mr.K.Thayumanavan	HOD/EEE
9	Dr.K.Rajmohan	HOD/MECH
10	Dr.V.Seenivsan	HOD/S&H

15. Student feedback mechanism on Institutional Governance / faculty performance: YES**16. Grievance redressal mechanism for faculty, staff and students**

S. No	Name, Designation & Address	Category	Telephone Numbers	Email Id
1.	Dr.V.Seenivasan	Member 1	9952486979 / 9486789463	velupillaiseenivasan@gmail.com
2.	Dr .A.Ramachandran	Member 2	9790900771	ramautpc@gmail.com
3.	Dr.S.Vijayabalaji	Member 3	9443682630	balaji1977harshini@gmail.com
4.	Dr.S.Arokiasamy	Parent Representative	9943937362	sarokiasamy70@gmail.com
5	Mr.A.Palanivelu	Parent Representative	9382833279	kaparumugamucep@gmail.com

17. List of Coordinators

Coordinator	Name of the Faculty
NSS Co-ordinator	Dr.Mala D
SC / ST Cell Co-ordinator	Dr.Muruganandam D
Alumni Association Co-ordinator	Dr.Senthil Kumar A
YRC Co-ordinator	Dr.Paranthaman J
RRC Co-ordinator	Dr.Anees Sulthana I
I Year Co-ordinator	Dr.Thamilmagal R
Tamil Mandram Co-ordinator	Dr.Rajalakshmi S
Placement Co-ordinator& ICC cell	Dr.Ramachandran A
Cultural Co-ordinator	Mrs.Reyan Baig H & Mr.Thayumanavan K
Entrepreneurship Development Cell	Dr.Sathish Babu P
Academic Co-ordinator	Dr.Mangaiyarkarasi S P
Exam Cell Co-ordinator	Dr.Nivetha G
Health Center Co-ordinator	Dr.Usha S
Logistics Co-ordinator	Dr.Rajmohan K
Woman Empowerment Cell Co-ordinator	Dr. Uma Maheswari A
Network System Administrator	Dr.Muruganandam D
Sports Co- Ordinator	Dr.Sivakarthish P
Student Grievances Cell -Girls	Dr.Ayshwarya Lakshmi S
Student Grievances Cell -Boys	Dr.Sivakarthish P
Library Coordinator	Dr.R.J. Kavitha
Innovation Cell Coordinator	Dr.Sathish Babu P
Estate Officer	Dr. Suresh Kumar P
NSO Coordinator	Dr.Sivakarthish P
AICTE Coordinator	Dr.Ramachandran A

ADMISSION RESULT ANALYSIS AND PLACEMENT DETAILS**DEPARTMENT OF SCIENCE AND HUMANITIES**

Course	DEPARTMENT OF SCIENCE AND HUMANITIES							
Level	B.E – FIRST YEAR							
ADMISSION DETAILS								
Ist year approved by council	Academic Year							
	2018-2019	2019-2020	2020-2021	2021-2022				
Year wise Sanctioned Intake	420	420	420	420				
Admitted Student Strength	260	144	124	207				
RESULT ANALYSIS								
% of Students Passed	NOV/ DEC	APR/ MAY	NOV/ DEC	APR/ MAY	NOV/ DEC	APR/ MAY	NOV/ DEC	
	4.41%	8.74%	18.18%	100%	100%	100%	To be published	

DEPARTMENT OF CIVIL ENGINEERING

Course	CIVIL ENGINEERING (ENGLISH MEDIUM)							
Level	B.E – CIVIL ENGINEERING (E M)							
ADMISSION DETAILS								
Student approved by council (Ist Year & Lateral Entry)	Academic Year							
	2018-2019	2019-2020	2020-2021	2021-2022				
Year wise Sanctioned Intake	60+12	60+6	60+6	60+6				
Admitted Student Strength	38	7+6	14+0	30+7				
RESULT ANALYSIS								
% of Students Passed (II-IV Year)	NOV/ DEC	APR/ MAY	NOV/ DEC	APR/ MAY	NOV/ DEC	APR/ MAY	NOV/ DEC	
	26.46	39.51%	28.00%	100%	100%	100%	To be published	
PLACEMENT DETAILS								
Students Placed	2	1	2	2				
Average Pay Package, Rs./year	2.5 Lakhs	2 Lakhs	2.5 Lakhs	2.5 Lakhs				

Course	CIVIL ENGINEERING (TAMILMEDIUM)							
Level	B.E – CIVIL ENGINEERING (T M)							
ADMISSION DETAILS								
Student approved by council (Ist Year & Lateral Entry)	Academic Year							
	2018-2019	2019-2020	2020-2021	2021-2022				
Year wise Sanctioned Intake	60+12	60+6	60+6	60+6				
Admitted Student Strength	3+2	1+1	2+1	3+1				
RESULT ANALYSIS								
% of Students Passed (II-IV Year)	NOV/DEC	APR/MAY	NOV/DEC	APR/MAY	NOV/DEC	APR/MAY	NOV/DEC	
	16.01%	16.5%	38.82%	100%	100%	100%	To be published	
PLACEMENT DETAILS								
Students Placed	1	0	0	0				
Average Pay Package, Rs./year	2.5 Lakhs	-	-	-				

DEPARTMENT OF COMPUTER SCIENCE ENGINEERING

Course	COMPUTER SCIENCE ENGINEERING							
Level	B.E – COMPUTER SCIENCE ENGINEERING							
ADMISSION DETAILS								
Student approved by council (Ist Year & Lateral Entry)	Academic Year							
	2018-2019	2019-2020	2020-2021	2021-2022				
Year wise Sanctioned Intake	60+12	60+6	60+6	60+6				
Admitted Student Strength	53+1	49+1	50+2	47+5				
RESULT ANALYSIS								
% of Students Passed (II-IV Year)	NOV/DEC	APR/MAY	NOV/DEC	APR/MAY	NOV/DEC	APR/MAY	NOV/DEC	
	58.84%	32.23%	35%	99%	29.85%	94.73%	To be published	
PLACEMENT DETAILS								
Students Placed	18	15	20	19				
Average Pay Package, Rs./year	3Lakhs	3 Lakhs	3 Lakhs	3 Lakhs				

DEPARTMENT OF ELECTRICAL AND ELECTRONICS ENGINEERING

Course	ELECTRICAL AND ELECTRONICS ENGINEERING							
Level	B.E – ELECTRICAL AND ELECTRONICS ENGINEERING							
ADMISSION DETAILS								
Student approved by council (Ist Year & Lateral Entry)	Academic Year							
	2018-2019	2019-2020	2020-2021	2021-2022				
Year wise Sanctioned Intake	60+12	60+6	60+6	60+6				
Admitted Student Strength	48+12	25+3	24+5	44+15				
RESULT ANALYSIS								
% of Students Passed (II-IV Year)	NOV/ DEC	APR/ MAY	NOV/ DEC	APR/ MAY	NOV/ DEC	APR/ MAY	NOV/ DEC	
	26.5%	34%	31.8%	100%	100%	100%	To be published	
PLACEMENT DETAILS								
Students Placed	12	7	8	10				
Average Pay Package, Rs./year	3 Lakhs	3 Lakhs	3.5 Lakhs	3 Lakhs				

DEPARTMENT OF ELECTRICAL AND COMMUNICATION ENGINEERING

Course	ELECTRICAL AND COMMUNICATION ENGINEERING							
Level	B.E – ELECTRICAL AND COMMUNICATION ENGINEERING							
ADMISSION DETAILS								
Student approved by council (Ist Year & Lateral Entry)	Academic Year							
	2018-2019	2019-2020	2020-2021	2021-2022				
Year wise Sanctioned Intake	60+12	60+6	60+6	60+6				
Admitted Student Strength	55+1	25+2	23+0	41+4				
RESULT ANALYSIS								
% of Students Passed (II-IV Year)	NOV/ DEC	APR/ MAY	NOV/ DEC	APR/ MAY	NOV/ DEC	APR/ MAY	NOV/ DEC	
	25.07%	50.36%	39.41%	99.46%	15.6%	100%	To be published	
PLACEMENT DETAILS								
Students Placed	4	5	4	5				
Average Pay Package, Rs./year	2.5 Lakhs	2.5 Lakhs	2 Lakhs	2 Lakhs				

DEPARTMENT OF MECHANICAL ENGINEERING

Course	MECHANICAL ENGINEERING (ENGLISH MEDIUM)							
Level	B.E – MECHANICAL ENGINEERING (EM)							
ADMISSION DETAILS								
Student approved by council (Ist Year & Lateral Entry)	Academic Year							
	2018-2019	2019-2020	2020-2021	2021-2022				
Year wise Sanctioned Intake	60+12	60+6	60+6	60+6				
Admitted Student Strength	55+9	36+5	11+4	37+28				
RESULT ANALYSIS								
% of Students Passed (II-IV Year)	NOV/ DEC	APR/ MAY	NOV/ DEC	APR/ MAY	NOV/ DEC	APR/ MAY	NOV/ DEC	
	37.53%	46.44%	42.53%	97.10%	100%	100%	To be published	
PLACEMENT DETAILS								
Students Placed	14	8	2	5				
Average Pay Package, Rs./year	2.5 Lakhs	2.5 Lakhs	2.5 Lakhs	2.5 Lakhs				

Course	MECHANICAL ENGINEERING (TAMIL MEDIUM)							
Level	B.E – MECHANICAL ENGINEERING (TM)							
ADMISSION DETAILS								
Student approved by council (Ist Year & Lateral Entry)	Academic Year							
	2018-2019	2019-2020	2020-2021	2021-2022				
Year wise Sanctioned Intake	60+12	60+6	60+6	60+6				
Admitted Student Strength	8+3	1+0	0+0	5+0				
RESULT ANALYSIS								
% of Students Passed (II-IV Year)	NOV/ DEC	APR/ MAY	NOV/ DEC	APR/ MAY	NOV/ DEC	APR/ MAY	NOV/ DEC	
	23.94%	19.36%	5.33%	96.33%	100%	100%	To be published	
PLACEMENT DETAILS								
Students Placed	1	0	0	0				
Average Pay Package, Rs./year	2.5 Lakhs	-	-	-				

14. INFRASTRUCTURE INFORMATION

	Classroom / Tutorial Room facilities	:	Yes
	Laboratory details	:	Yes
	Computer Centre facilities	:	Yes
	Library facilities	:	Yes
	Seminar Halls	:	Yes
	Cafeteria	:	Yes
	Indoor Sports facilities	:	Yes
	Outdoor Sports facilities	:	Yes
	Gymnasium facilities	:	No
	Facilities for disabled	:	Yes
15.	Boys Hostel	:	Yes
	Girls Hostel	:	Yes
	Medical & Other facilities at Hostel	:	Yes
16.	Academic Sessions	:	Semester Pattern
	Examination system, Year / Semester	:	End Semester Exams
17.	Counseling / Monitoring	:	Yes
	Career Counseling	:	Yes
	Medical facilities	:	Yes
	Student Insurance	:	Yes
	Students Activity Body	:	Yes
18.	Cultural activities	:	Yes
	Sports activities	:	Yes
	Literary activities	:	Yes
	Magazine / Newsletter	:	Yes
	Technical activities / Tech Fest	:	Yes
	Industrial Visits / Tours	:	Yes
	Alumni activities	:	Yes
19.	Name of the Information officer for RTI	:	Dr. S.Muthukumaran
	Designation	:	Dean
	Phone number with STD Code	:	04142 241000,241001
	Email	:	deanpanruti@annauniv.edu.in