



**UNIVERSITY COLLEGE OF ENGINEERING PANRUTI**  
**CHENNAI KUMBAKONAM HIGHWAY**  
**PANNIKANKUPPAM, PANRUTI -607106**

**MANDATORY DISCLOSURE (2024-25)**

1. Name of the Institution and Address : University College of Engineering Panruti  
(A Constituent College of Anna University Chennai)  
Chennai Kumbakonam Highway,  
Pannikankuppam, Panruti, Tamilnadu – 607106.
2. Phone number with STD code : 04142 – 241000, 241001
3. Fax number with STD code : 04142 – 241000
4. Email id : deanpanrui@annauniv.edu
5. Academic hours of the Institution : 9.00 am – 5.00 pm
6. Office hours of the Institution : 9.00 am – 5.00 pm
7. Nearest Railway station : Panruti
8. Nearest Airport : Chennai
9. Type of the Institution : Government
10. Name of the affiliating University : Anna University
11. Address of the affiliating University : Sardar Patel Road, Chennai – 600 025  
Website : www.annauniv.edu
12. **Name of the Principal /** : Dr. S.Muthukumaran  
Exact Designation : Dean i/c  
Phone number with STD Code : 04142 -241000, 241001  
Email : dean@ucep.edu.in  
Highest Degree : Ph.D  
Field of Specialization : Manufacturing Engineering

13. Organizational Chart:

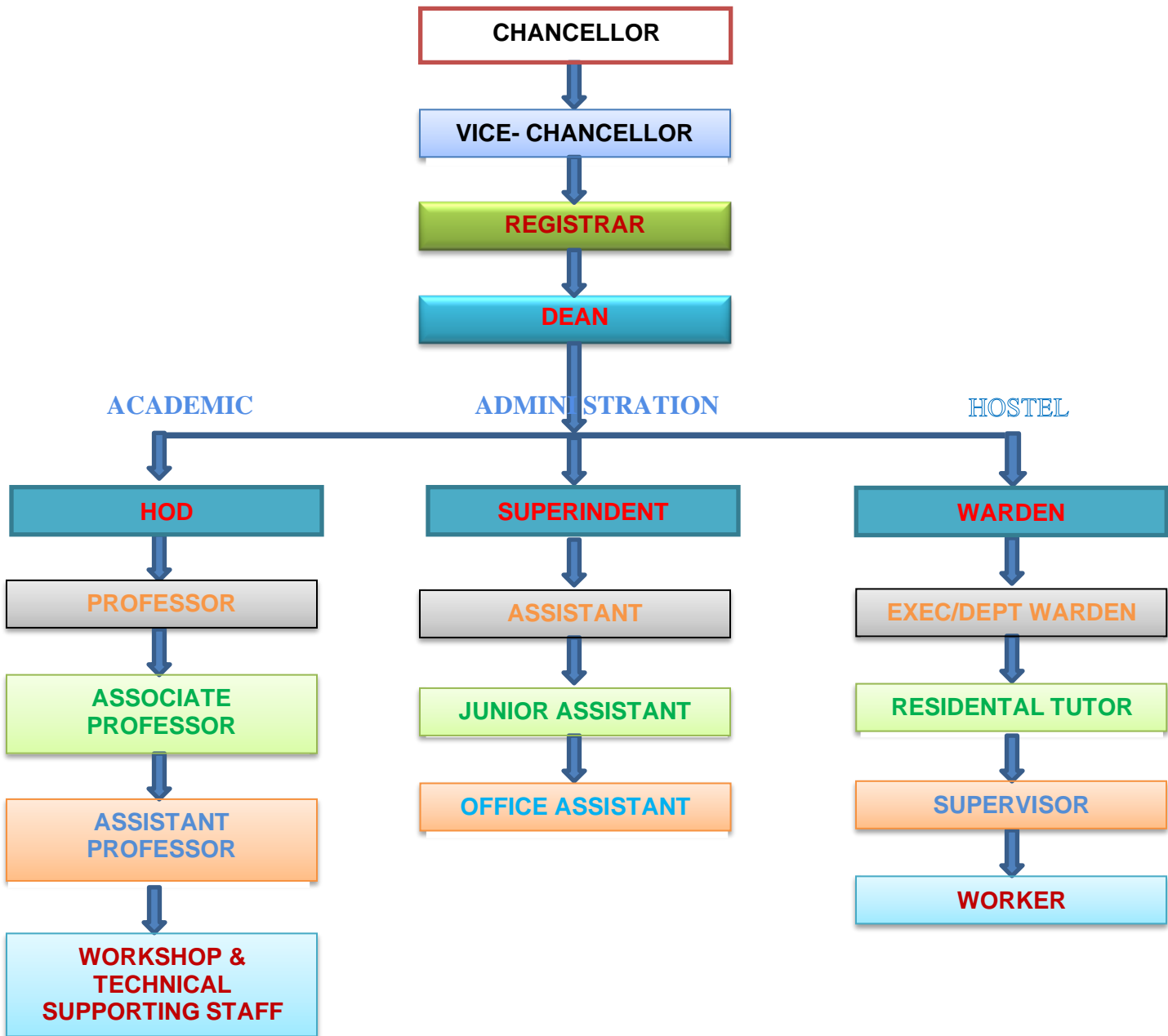

**14. Administration :**

S.No	Name of the Member	Role
1	<b>Mr.Pradeep Yadav</b> , I.A.S,The Principal Secretary to Government <b>Mr.T.Abraham</b> , I.A.S,Commissioner of Technical Education <b>Dr.S.Usa</b> , Professor and Chairperson, Faculty of Electrical and Electronics Engineering	Convenor Committee
2	Dr.J.Prakash	REGISTRAR
3	Dr.P.Hariharan	DIRECTOR (CCC)
4	Dr. S.Muthukumaran	DEAN i/c
5	Dr.P.Sureshkumar	HOD/CIVIL
6	Dr.D.Muruganandam	HOD/CSE
7	Dr.A.Umamaheswari	HOD/ECE
8	Dr.S.P.Mangaiyarkarasi	HOD/EEE
9	Dr.D,Mala	HOD/MECH
10	Dr.V.Seenivsan	HOD/S&H

**15. Student feedback mechanism on Institutional Governance / faculty performance: YES**

**16. Grievance redressal mechanism for faculty, staff and students**

S. No	Name, Designation & Address	Category	Telephone Numbers	Email Id
1.	Dr.V.Seenivasan	Member 1	9952486979 / 9486789463	velupillaiseenivasan@gmail.com
2.	Dr .A.Ramachandran	Member 2	9790900771	ramautpc@gmail.com
3.	Dr.S.Vijayabalaji	Member 3	9443682630	balaji1977harshini@gmail.com
4.	Dr.S.Arokiasamy	Parent Representative	9943937362	sarokiasamy70@gmail.com
5	Mr.A.Palanivelu	Parent Representative	9382833279	kaparumugamucep@gmail.com

**17. List of Coordinators**

Coordinator	Name of the Faculty
<b>NSS Co-ordinators</b>	Dr.Mala D
	Dr.Harihararan G
<b>SC / ST Cell Co-ordinator</b>	Dr.Muruganandam D
<b>Alumni Association Co-ordinator</b>	Dr.Senthil Kumar A
<b>YRC Co-ordinator</b>	Dr.Paranthaman J
<b>RRC Co-ordinator</b>	Dr.Anees Sulthana I
<b>I Year Co-ordinator</b>	Dr.Thamilmagal R
<b>Tamil Mandram Co-ordinator</b>	Dr.Rajalakshmi S
<b>Placement Co-ordinator&amp; ICC cell</b>	Dr.Ramachandran A
<b>Cultural Co-ordinator</b>	Dr.Reyan Baig H
<b>Entrepreneurship Development Cell</b>	Dr.Sathish Babu P
<b>Academic Co-ordinator</b>	Dr.Mangaiyarkarasi S P
<b>Exam Cell Co-ordinators</b>	Dr.Thamilmagal R
	Dr.Sivakarthish P
<b>Health Center Co-ordinator</b>	Dr.Usha V
<b>Logistics Co-ordinator</b>	Dr.Rajmohan K
<b>Woman Empowerment Cell Co-ordinator</b>	Dr.Uma Maheswari A
<b>Network System Administrator</b>	Dr.Muruganandam D
<b>Sports Co- Ordinator</b>	Dr.Sivakarthish P
<b>Student Grievances Cell -Girls</b>	Dr.Ayshwarya Lakshmi S
<b>Student Grievances Cell -Boys</b>	Dr.Sivakarthish P
<b>Library Coordinator</b>	Dr.R.J. Kavitha
<b>Innovation Cell Coordinator</b>	Dr.Sathish Babu P
<b>Estate Officer</b>	Dr. Suresh Kumar P
<b>NSO Coordinator</b>	Dr.Sivakarthish P
<b>AICTE Coordinator</b>	Dr.Ramachandran A

**ADMISSION RESULT ANALYSIS AND PLACEMENT DETAILS****DEPARTMENT OF SCIENCE AND HUMANITIES**

<b>Course</b>	<b>DEPARTMENT OF SCIENCE AND HUMANITIES</b>			
<b>Level</b>	<b>B.E – FIRST YEAR</b>			
<b>ADMISSION DETAILS</b>				
<b>I<sup>st</sup> year approved by council</b>	<b>Academic Year</b>			
	<b>2022-23</b>		<b>2023-24</b>	
Year wise Sanctioned Intake	<b>360</b>		<b>360</b>	
Admitted Student Strength	<b>188</b>		<b>226</b>	
<b>RESULT ANALYSIS</b>				
% of Students Passed	<b>NOV/DEC</b>	<b>APR/MAY</b>	<b>NOV/DEC</b>	<b>APR/MAY</b>
	<b>23.97%</b>	<b>43.19%</b>	<b>30.76%</b>	<b>Result awaited</b>

**DEPARTMENT OF CIVIL ENGINEERING**

<b>Course</b>	<b>CIVIL ENGINEERING ( ENGLISH MEDIUM)</b>			
<b>Level</b>	<b>B.E – CIVIL ENGINEERING ( E M )</b>			
<b>ADMISSION DETAILS</b>				
<b>Student approved by council (I<sup>st</sup> Year &amp; Lateral Entry)</b>	<b>Academic Year</b>			
	<b>2022-23</b>		<b>2023-24</b>	
Year wise Sanctioned Intake	<b>60+6</b>		<b>60+6</b>	
Admitted Student Strength	<b>11+2</b>		<b>23+7</b>	
<b>RESULT ANALYSIS</b>				
<b>Session</b>	<b>NOV/DEC</b>	<b>APR/MAY</b>	<b>NOV/DEC</b>	<b>APR/MAY</b>
<b>% of Students Passed (II-IV Year)</b>	<b>66.66%</b>	<b>77.77%</b>	<b>100%</b>	<b>Result awaited</b>
<b>PLACEMENT DETAILS</b>				
Students Placed	nil		nil	
Average Pay Package, Rs./year	nil		nil	

<b>Course</b>	<b>CIVIL ENGINEERING ( TAMIL MEDIUM)</b>			
<b>Level</b>	<b>B.E – CIVIL ENGINEERING ( T M )</b>			
<b>ADMISSION DETAILS</b>				
<b>Student approved by council (I<sup>st</sup> Year &amp; Lateral Entry)</b>	<b>Academic Year</b>			
	<b>2022-23</b>		<b>2023-24</b>	
Year wise Sanctioned Intake	<b>30 +3</b>		<b>30+3</b>	
Admitted Student Strength	<b>4+1</b>		<b>11+1</b>	
<b>RESULT ANALYSIS</b>				
<b>Session</b>	NOV/DEC	APR/MAY	NOV/DEC	APR/MAY
<b>% of Students Passed (II-IV Year)</b>	<b>50%</b>	<b>100%</b>	<b>100%</b>	<b>Result awaited</b>
<b>PLACEMENT DETAILS</b>				
Students Placed	nil		nil	
Average Pay Package, Rs./year	nil		nil	

**DEPARTMENT OF COMPUTER SCIENCE ENGINEERING**

<b>Course</b>	<b><u>COMPUTER SCIENCE ENGINEERING</u></b>			
<b>Level</b>	<b>B.E – COMPUTER SCIENCE ENGINEERING</b>			
<b>ADMISSION DETAILS</b>				
<b>Student approved by council (I<sup>st</sup> Year &amp; Lateral Entry)</b>	<b>Academic Year</b>			
	<b>2022-23</b>		<b>2023-24</b>	
Year wise Sanctioned Intake	<b>60+6</b>		<b>60+6</b>	
Admitted Student Strength	<b>53+5</b>		<b>54+8</b>	
<b>RESULT ANALYSIS</b>				
<b>Session</b>	NOV/DEC	APR/MAY	NOV/DEC	APR/MAY
<b>% of Students Passed (II-IV Year)</b>	<b>64.26%</b>	<b>69.42%</b>	<b>62.55%</b>	<b>Result awaited</b>
<b>PLACEMENT DETAILS</b>				
Students Placed	<b>30</b>		<b>28</b>	
Average Pay Package, Rs./year	<b>2,90,000</b>		<b>2,70,000</b>	

**DEPARTMENT OF ELECTRICAL AND ELECTRONICS ENGINEERING**

<b>Course</b>	<b>ELECTRICAL AND ELECTRONICS ENGINEERING</b>			
<b>Level</b>	<b>B.E – ELECTRICAL AND ELECTRONICS ENGINEERING</b>			
<b>ADMISSION DETAILS</b>				
<b>Student approved by council (I<sup>st</sup> Year &amp; Lateral Entry)</b>	<b>Academic Year</b>			
	<b>2022-23</b>		<b>2023-24</b>	
Year wise Sanctioned Intake	<b>60+6</b>		<b>60+6</b>	
Admitted Student Strength	<b>40+13</b>		<b>52+15</b>	
<b>RESULT ANALYSIS</b>				
<b>Session</b>	<b>NOV/DEC</b>	<b>APR/MAY</b>	<b>NOV/DEC</b>	<b>APR/MAY</b>
<b>% of Students Passed (II-IV Year)</b>	<b>29.92%</b>	<b>41.73%</b>	<b>20%</b>	<b>33.33%</b>
<b>PLACEMENT DETAILS</b>				
Students Placed	<b>12</b>		<b>14</b>	
Average Pay Package, Rs./year	<b>3,86,000</b>		<b>2,16,000</b>	

**DEPARTMENT OF ELECTRICAL AND COMMUNICATION ENGINEERING**

<b>Course</b>	<b>ELECTRICAL AND COMMUNICATION ENGINEERING</b>			
<b>Level</b>	<b>B.E – ELECTRICAL AND COMMUNICATION ENGINEERING</b>			
<b>ADMISSION DETAILS</b>				
<b>Student approved by council (I<sup>st</sup> Year &amp; Lateral Entry)</b>	<b>Academic Year</b>			
	<b>2022-23</b>		<b>2023-24</b>	
Year wise Sanctioned Intake	<b>60+6</b>		<b>60+6</b>	
Admitted Student Strength	<b>53+3</b>		<b>51+6</b>	
<b>RESULT ANALYSIS</b>				
<b>Session</b>	<b>NOV/DEC</b>	<b>APR/MAY</b>	<b>NOV/DEC</b>	<b>APR/MAY</b>
<b>% of Students Passed (II-IV Year)</b>	<b>33.33%</b>	<b>29.34%</b>	<b>34.14%</b>	<b>Result awaited</b>
<b>PLACEMENT DETAILS</b>				
Students Placed	<b>5</b>		<b>nil</b>	
Average Pay Package, Rs./year	<b>2,50,000</b>		<b>nil</b>	

**DEPARTMENT OF MECHANICAL ENGINEERING**

<b>Course</b>	<b>MECHANICAL ENGINEERING (ENGLISH MEDIUM)</b>			
<b>Level</b>	<b>B.E - MECHANICAL ENGINEERING (EM)</b>			
<b>ADMISSION DETAILS</b>				
<b>Student approved by council (I<sup>st</sup> Year &amp; Lateral Entry)</b>	<b>Academic Year</b>			
	<b>2022-23</b>		<b>2023-24</b>	
Year wise Sanctioned Intake	<b>60+6</b>		<b>60+6</b>	
Admitted Student Strength	<b>22+10</b>		<b>30+14</b>	
<b>RESULT ANALYSIS</b>				
<b>Session</b>	NOV/DEC	APR/MAY	NOV/DEC	APR/MAY
<b>% of Students Passed (II-IV Year)</b>	<b>100</b>	<b>74</b>	<b>28</b>	<b>Result awaited</b>
<b>PLACEMENT DETAILS</b>				
Students Placed	<b>23</b>		<b>9</b>	
Average Pay Package, Rs./year	<b>2,25,000</b>		<b>1,80,000</b>	

<b>Course</b>	<b>MECHANICAL ENGINEERING (TAMIL MEDIUM)</b>			
<b>Level</b>	<b>B.E MECHANICAL ENGINEERING (TM)</b>			
<b>ADMISSION DETAILS</b>				
<b>Student approved by council (I<sup>st</sup> Year &amp; Lateral Entry)</b>	<b>Academic Year</b>			
	<b>2022-23</b>		<b>2023-24</b>	
Year wise Sanctioned Intake	<b>30+3</b>		<b>30+3</b>	
Admitted Student Strength	<b>5+0</b>		<b>5+0</b>	
<b>RESULT ANALYSIS</b>				
<b>Session</b>	NOV/DEC	APR/MAY	NOV/DEC	APR/MAY
<b>% of Students Passed (II-IV Year)</b>	<b>100%</b>	<b>nil</b>	<b>nil</b>	<b>Result awaited</b>
<b>PLACEMENT DETAILS</b>				
Students Placed	nil		nil	
Average Pay Package, Rs./year	nil		nil	



#### 14. INFRASTRUCTURE INFORMATION

	Classroom / Tutorial Room facilities	:	Yes
	Laboratory details	:	Yes
	Computer Centre facilities	:	Yes
	Library facilities	:	Yes
	Seminar Halls	:	Yes
	Cafeteria	:	Yes
	Indoor Sports facilities	:	Yes
	Outdoor Sports facilities	:	Yes
	Gymnasium facilities	:	No
	Facilities for disabled	:	Yes
<b>15.</b>	Boys Hostel	:	Yes
	Girls Hostel	:	Yes
	Medical & Other facilities at Hostel	:	Yes
<b>16.</b>	Academic Sessions	:	Semester Pattern
	Examination system, Year / Semester	:	End Semester Exams
<b>17.</b>	Counseling / Monitoring	:	Yes
	Career Counseling	:	Yes
	Medical facilities	:	Yes
	Student Insurance	:	Yes
	Students Activity Body	:	Yes
<b>18.</b>	Cultural activities	:	Yes
	Sports activities	:	Yes
	Literary activities	:	Yes
	Magazine / Newsletter	:	Yes
	Technical activities / Tech Fest	:	Yes
	Industrial Visits / Tours	:	Yes
	Alumni activities	:	Yes
<b>19.</b>	Name of the Information officer for RTI	:	Dr. S.Muthukumaran
	Designation	:	Dean
	Phone number with STD Code	:	04142 241000,241001
	Email	:	<a href="mailto:deanpanruti@annauniv.edu.in">deanpanruti@annauniv.edu.in</a>